

Jack's Obsession

Flute

$\text{♩} = 120$

A

21 2

26 **B** 5 2 **C** 11

45 **D**

50 2

56 **E** 5 2 **F** 5

70 **G**

74

77 **H** 11

Oboe

Jack's Obsession

$\text{♩} = 120$

A

21 2

26 **B** 5 2 **C**

36

40 **D** 4 9

56 **E** 5 2 **F**

65

70 **G** 5 **H** 11

Jack's Obsession

Clarinet in B \flat

$\text{♩} = 120$

A

21 2

26 **B** 5 2 **C** 11

45 **D** 11 **E** 5 2

63 **F**

67

70 **G** 6 **H** 11

Alto Saxophone

Jack's Obsession

$\text{♩} = 120$

A

21

25

B

5

2

33

C

6

4

45

D

6

54

E

5

2

63

F

5

70

G

75

H

81

85

Horn in F

Jack's Obsession

$\text{♩} = 120$

A 21 4 5 2

33 **C** 3 7

45 **D** 11 5 2 **E**

63 **F** 3 3

70 **G** 2

77 **H** 11

Trumpet in B \flat

Jack's Obsession

$\text{♩} = 120$

A **B**

21 4 5 2

33 **C** 3 7

45 **D** **E** 11 5 2

63 **F** 3 3

70 **G** 4

77 **H** 11

Timpani

10

Example 10 shows a bass staff with a sequence of notes and rests. The notation includes a double bar line and a '2' above the staff, indicating a measure rest.

[illegible]

26 **B**

[illegible]

33 C

33 C

39

5

D

39

48 5

56 **E**

59

63 **F**

69

G

75

H

80

5

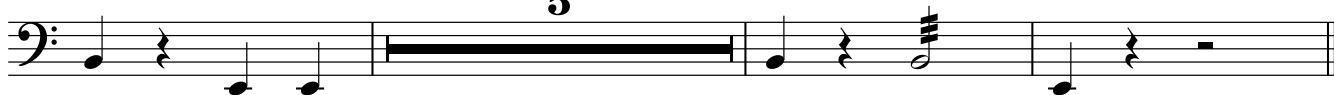

Cymbals

Jack's Obsession

$\text{♩} = 120$

A **B**

21 4 5 3 2

33 **C** **D**

11 11

56 **E** **F**

5 3 2 3

68 **G**

3 2

77 **H**

2

83

Wood Blocks

Jack's Obsession

♩ = 120

9

16

22 **A**

26 **B**

29

33 **C**

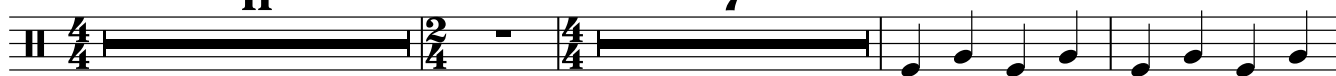

D

11

7

54

E

58

63 **F**

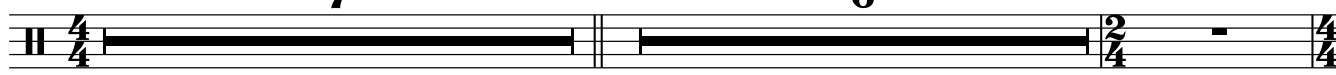

G

7

6

2

Wood Blocks

77

H

11

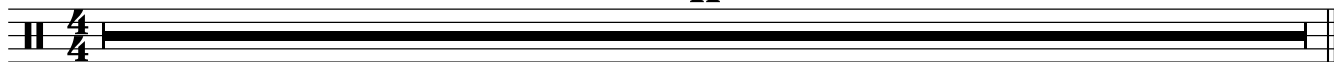

Celesta

Jack's Obsession

$\text{♩} = 120$

Measures 1-6 of the piece. The key signature has two flats (B-flat and E-flat). The time signature is 3/4. Measure 1 has a 4-measure rest in both staves. Measures 2-3 feature eighth-note patterns in the treble and whole-note chords in the bass. Measures 4-5 have a 2-measure rest in the treble and eighth-note patterns in the bass. Measure 6 continues the eighth-note pattern in the treble and whole-note chords in the bass.

11

Measures 7-10. Measures 7-8 have a 2-measure rest in the treble and eighth-note patterns in the bass. Measures 9-10 have eighth-note patterns in the treble and whole-note chords in the bass. Measure 11 has a 2-measure rest in the treble and eighth-note patterns in the bass. Measure 12 continues the eighth-note pattern in the treble and whole-note chords in the bass.

18

Measures 13-16. Measures 13-14 have eighth-note patterns in the treble and whole-note chords in the bass. Measures 15-16 have eighth-note patterns in the treble and whole-note chords in the bass. Measure 17 has a 4-measure rest in both staves. Measure 18 has a 4-measure rest in both staves.

22 **A**

Measures 19-22. Measures 19-20 have a 4-measure rest in both staves. Measures 21-22 have a 4-measure rest in both staves. The piece ends with a final 7/4 time signature.

26 **B**

Measures 26-28: Treble clef, key of B-flat major (two flats), 7/4 time. The right hand plays a continuous eighth-note pattern in chords, while the left hand has whole rests.

29

Measures 29-32: Treble clef, key of B-flat major (two flats). Measures 29-31 are in 7/4 time, and measure 32 is in 4/4 time. The right hand continues the eighth-note pattern, and the left hand has whole rests.

33 **C**

Measures 33-36: Treble clef, key of B-flat major (two flats), 4/4 time. Measures 33 and 34 feature a whole-note chord in the right hand and a whole rest in the left hand, with a "6" above each staff. Measures 35-36 continue the eighth-note pattern in the right hand.

42

Measures 42-44: Treble clef, key of B-flat major (two flats). Measure 42 continues the eighth-note pattern. Measure 43 has a whole rest in the right hand and a whole note in the left hand. Measure 44 changes to 2/4 time, with a whole rest in the right hand and a whole note in the left hand.

45 **D**

Measures 45-47: Treble clef, key of B-flat major (two flats), 4/4 time. Measures 45 and 46 feature a whole-note chord in the right hand and a whole rest in the left hand, with a "6" above each staff. Measure 47 features a whole-note chord in the right hand and a whole rest in the left hand, with a "4" above each staff.

56 **E**

Measures 56-58: Treble clef, key of B-flat major (two flats), 7/4 time. The right hand plays a continuous eighth-note pattern in chords, while the left hand has whole rests.

Celesta

3

59

Measures 59-62 of the Celesta part. The key signature is B-flat major (two flats). Measures 59 and 60 are in 4/4 time, featuring a melody of eighth notes in the right hand and a bass line of eighth notes in the left hand. Measures 61 and 62 are in 3/4 time, with the melody continuing in the right hand and the left hand playing a simple bass line. The piece concludes with a final 4/4 measure.

63

F

6

G

6

Measures 63-66 of the Celesta part. Measures 63 and 64 are in 4/4 time, marked with a box 'F' and a '6' above the staff, indicating a sixteenth-note pattern. Measures 65 and 66 are in 2/4 time, marked with a box 'G' and a '6' above the staff, indicating a sixteenth-note pattern. The key signature changes to C major (no sharps or flats) in measure 65. The piece concludes with a final 4/4 measure.

77

H

Measures 77-80 of the Celesta part. The key signature is C major (no sharps or flats). Measures 77 and 78 are in 4/4 time, featuring a melody of eighth notes in the right hand and a bass line of eighth notes in the left hand. Measures 79 and 80 are in 4/4 time, with the melody continuing in the right hand and the left hand playing a simple bass line.

81

Measures 81-83 of the Celesta part. The key signature is C major (no sharps or flats). Measures 81 and 82 are in 4/4 time, featuring a melody of eighth notes in the right hand and a bass line of eighth notes in the left hand. Measure 83 is in 4/4 time, with the melody continuing in the right hand and the left hand playing a simple bass line.

84

Measures 84-87 of the Celesta part. The key signature is C major (no sharps or flats). Measures 84 and 85 are in 4/4 time, featuring a melody of eighth notes in the right hand and a bass line of eighth notes in the left hand. Measures 86 and 87 are in 4/4 time, with the melody continuing in the right hand and the left hand playing a simple bass line. The piece concludes with a final 4/4 measure.

Jack's Obsession

Violin 1

$\text{♩} = 120$

The score is written for Violin 1 in a single system. It begins with a treble clef, a key signature of three flats (B-flat, E-flat, A-flat), and a 3/4 time signature. The tempo is marked as quarter note = 120. The piece consists of nine measures of music, with measure numbers 6, 13, 22, 28, 33, 37, 45, 49, 56, and 59 indicated at the start of their respective lines. The music features various rhythmic patterns, including eighth and sixteenth notes, and rests. There are several dynamic markings, including '6', '2', '3', '5', and '7'. There are also several accidentals, including naturals, flats, and sharps. The score is divided into sections labeled A, B, C, D, and E. Section A is measures 22-27, Section B is measures 28-32, Section C is measures 33-36, Section D is measures 45-48, and Section E is measures 56-59. The piece ends with a double bar line in measure 59.

6

2

13

2

3

22

A

2

B

28

2

33

C

37

5

45

D

49

3

56

E

59

2

63

F

68

G

72

77

H

82

Jack's Obsession

Violin 2

$\text{♩} = 120$

18

22 **A** 2 **B**

28 2

33 **C**

37 5

45 **D**

49 3

56 **E**

59 2

The score is written for Violin 2 in a single system. It begins with a treble clef, a key signature of three flats (B-flat, E-flat, A-flat), and a 3/4 time signature. A tempo marking of 120 beats per minute is indicated. The piece consists of several measures, with some measures containing rests. Rehearsal marks A, B, C, D, and E are placed above specific measures. Measure numbers 18, 22, 28, 33, 37, 45, 49, 56, and 59 are also indicated. The score ends with a double bar line.

63

F

66

70

G

73

77

H

82

Violoncello

Jack's Obsession

$\text{♩} = 120$
pizz.

9

16

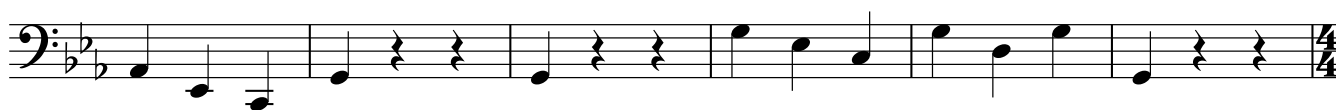

22

A arco

26

B

31

C

37

pizz.

43

D arco

49

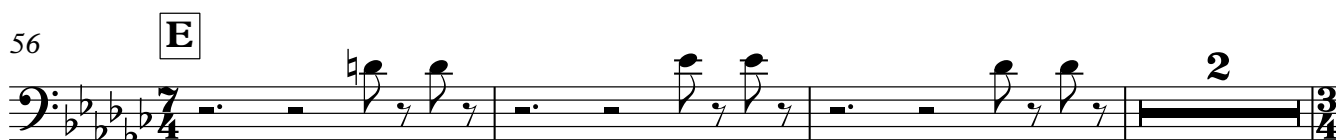

56

E

Violoncello

61

F

66

70

G

77

H

82

85

Contrabass

Jack's Obsession

♩ = 120

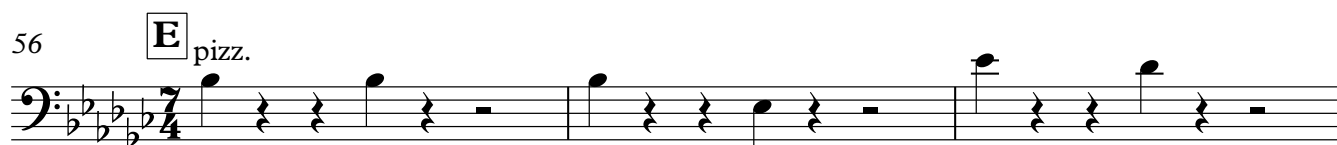
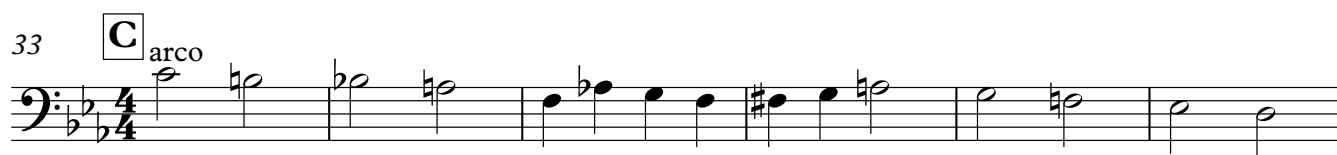
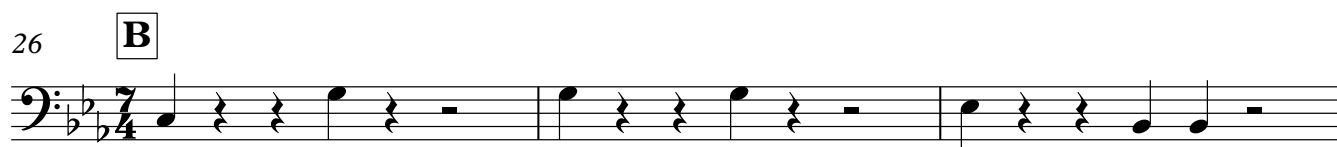
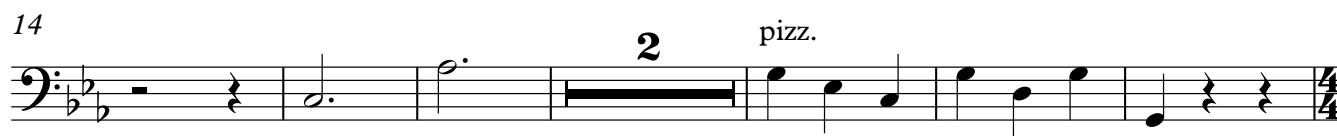

59

63

F

69

G

75

H

pizz.

81

84

