

Kidnap the Sandy Claws

Oboe

$\text{♩} = 137$

A

9 6

18 **B**

24 **C**

30

34 **D**

38 **E**

3 2

46 **F**

8

58 **G**

5

67 **H**

3 2

75 **I**

6

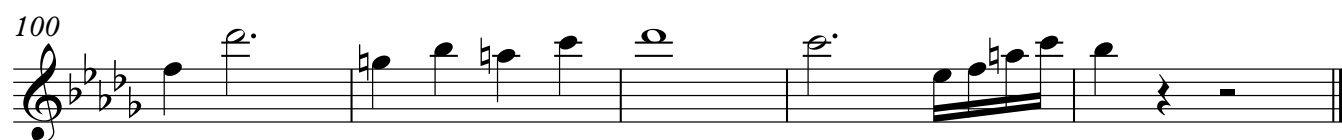

Clarinet in B \flat

♩ = 137

42

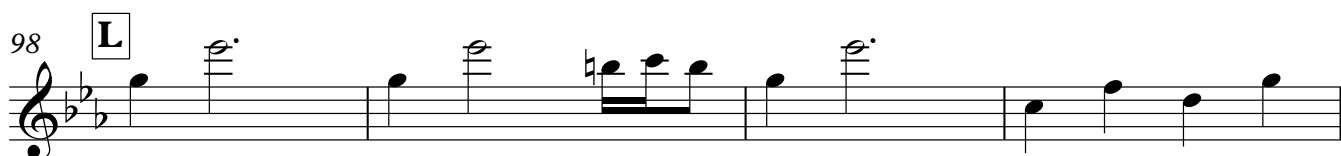
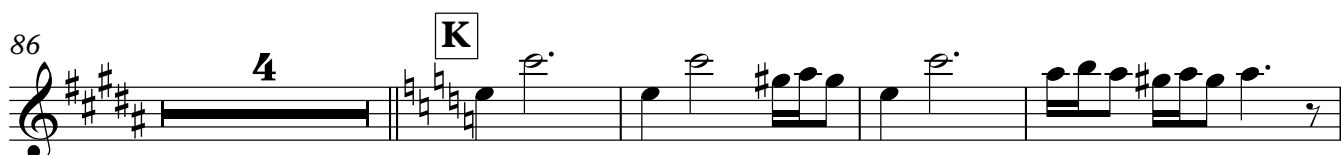
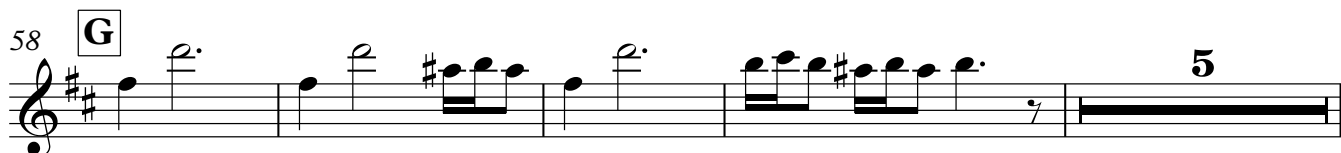

Alto Saxophone

Kidnap the Sandy Claws

$\text{♩} = 137$

A

10 6

18 **B**

22

26 **C**

30 **D**

36 **E**

4 8

46 **F**

51

56 **G**

60 5

67 **H** 8 **I** 6 2 4

82 **J** 4

90 **K**

94

98 **L**

101

Horn in F

Kidnap the Sandy Claws

♩ = 137

10 6

A

18 **B** 8 **C** 4

33 **D** 3 **E**

40

45 **F**

50

55

58 **G**

62

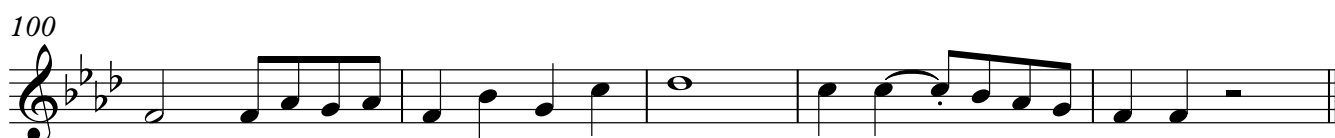
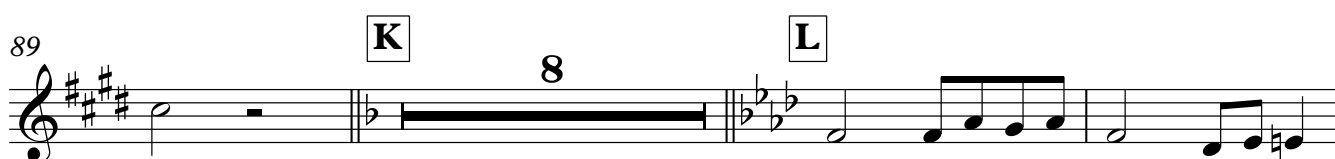
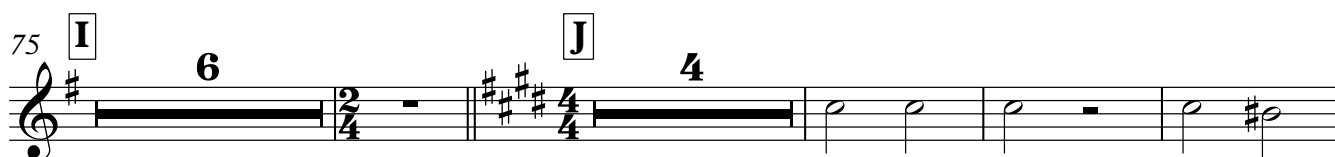
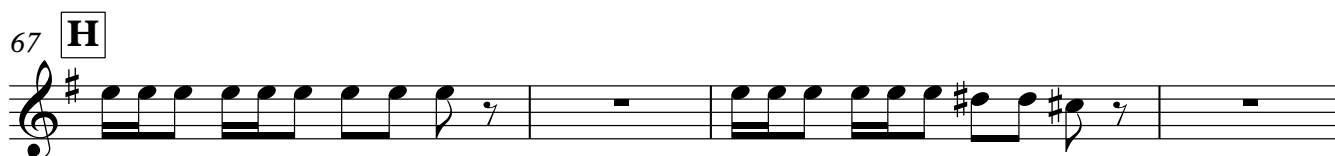

Trumpet in B \flat

Kidnap the Sandy Claws

$\text{♩} = 137$

A 10 6

18 **B** 8 **C** 4

34 **D** 4 **E**

42

46 **F**

50 4

57 **G**

61

66 **H**

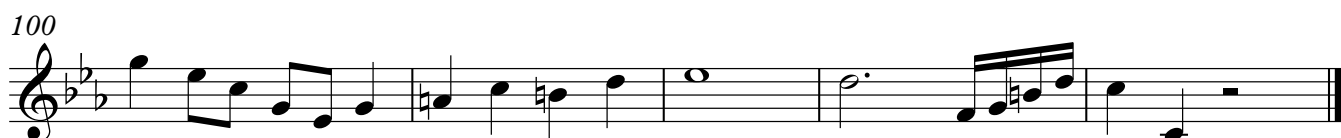
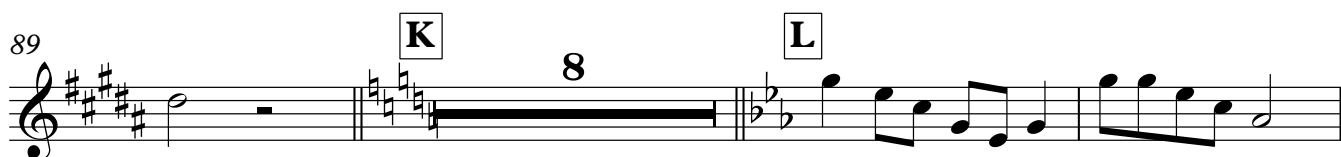
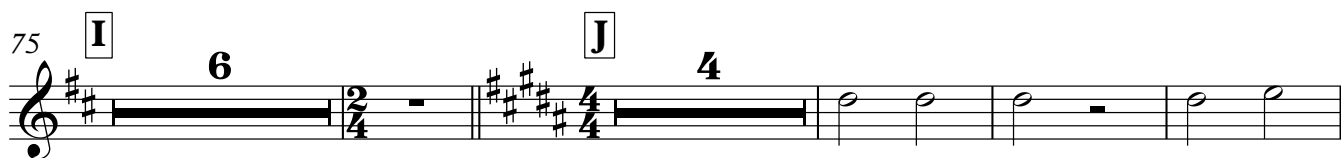

Piano

Kidnap the Sandy Claws

♩ = 137

8

8

11 **A** organ

4

4

18 **B** **C**

8

4

8

4

31

33 **D**

4

4

38 **E**

41

44

46 **F**

58 **G** **H**

69

72

75 **I**

4 organ

82 **J**

3

87

89 **K**

8

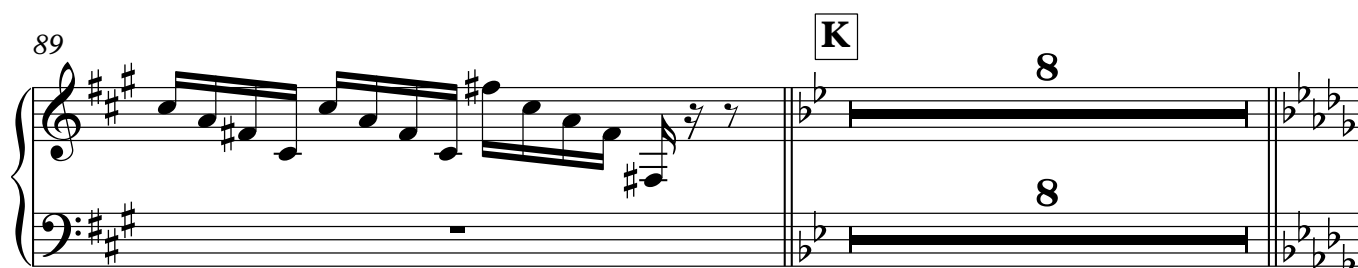

98 **L**

7

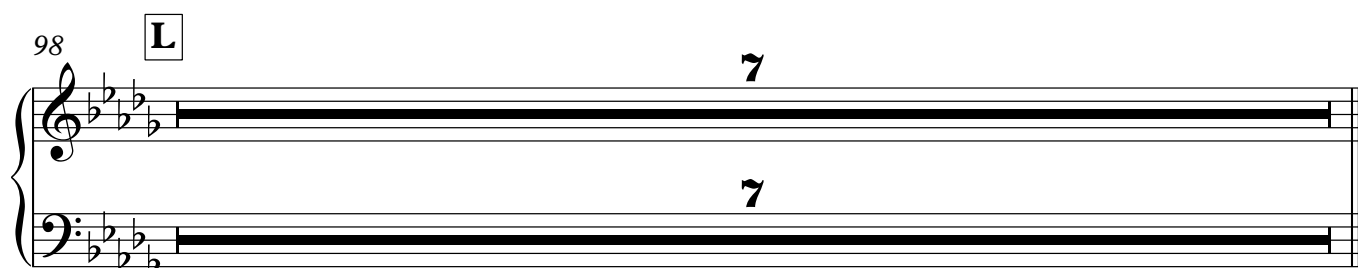

Violin 1

Kidnap the Sandy Claws

$\text{♩} = 137$
pizz.

5

9 **A** 2

14

18 **B** arco

22

26 **C** 2

34 **D**

38 **E**

42

44

46 **F**

52

57 **G**

61

67 **H**

71

75 **I** pizz.

78

82 **J** 8 **K** arco

93

97

L

101

103

Violin 2

Kidnap the Sandy Claws

$\text{♩} = 137$
pizz.

5

9 **A** 2

14

18 **B** arco

22

26 **C** 8 **D**

37 **E**

42

46 **F** 4

54

58 **G**

62

67 **H**

71

75 **I** pizz.

78

82 **J** 8 **K** arco

93

97 **L**

101

Violin 2

3

103

Violoncello

Kidnap the Sandy Claws

 $\text{♩} = 137$

pizz.

5

9

2

A arco

16

B

21

**C**

26

pizz.

4

34

D

arco

38

E

44

F

48

8

58 **G**
arco

62

67 **H**

73

I arco

78

82

J

86

K arco

94

arco

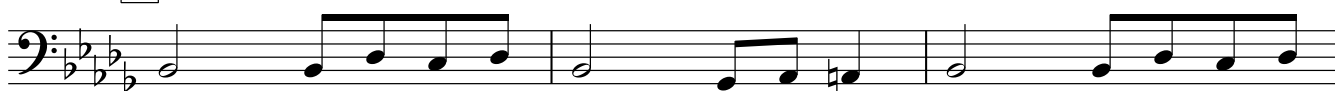

98

L

101

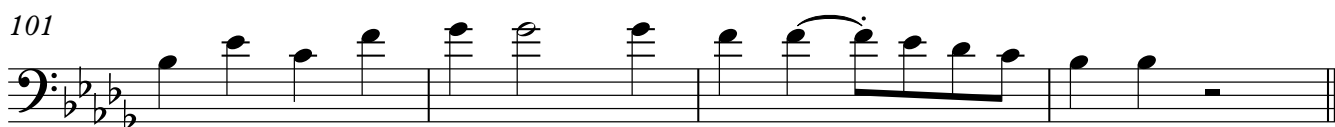

Contrabass

Kidnap the Sandy Claws

♩ = 137

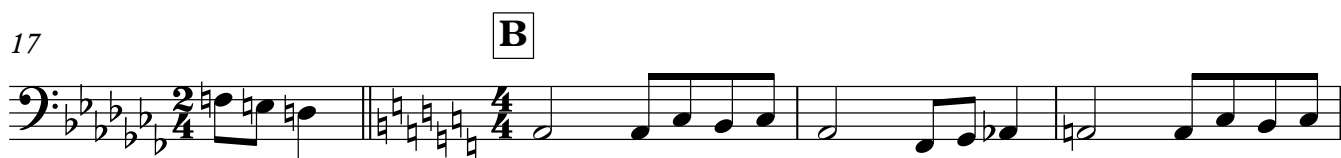
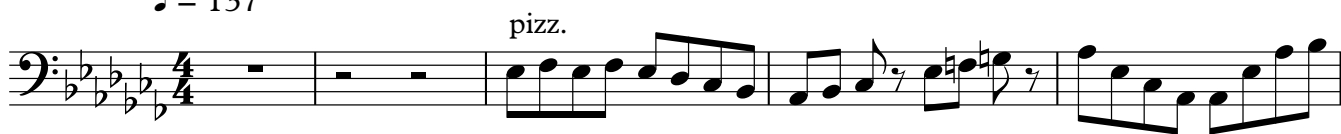

Contrabass

44

F

49

52

58 **G**

arco

62

67 **H**

73

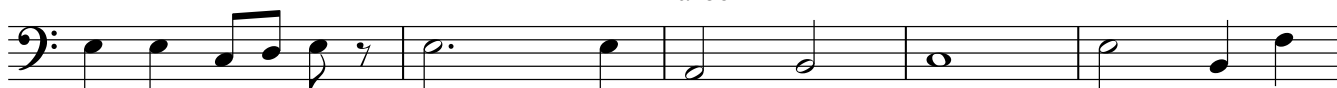
I arco

78

82

J

86

K arco

94

arco

Contrabass

3

98

L

101

