

Flute

Making Christmas

♩ = 138

5 4

14 **A** 2 2

22 **B** tr

26 2 3

34 **C** 2

42 **D**

47 **E** 2

55 **F** 4

Oboe

Making Christmas

14 A

2

22 **B**

2

[illegible]

34 C 2

34 3/4 - 4/4 - 2/4 - 4/4 - 4/4 - 3/4 G4 3/4 G4

[illegible]

47 E

48

55

60

74

83

89

96

Clarinet in B \flat

Making Christmas

$\text{♩} = 138$

9

2

14

A

6

2

B

24

tr

29

3

34

C

40

D

2

47

E

2

56

F

10

70 **G** **H**

79 **I**

83 **J**

89 **K**

96

Alto Saxophone

Making Christmas

♩ = 138

2

7

14 **A**

22 **B**

28

34 **C**

37

42 **D**

47 **E**

54 **F**

13

2

Horn in F

Making Christmas

$\text{♩} = 138$

8 4

14 **A** 5

22 **B** 5

32 **C** 2

37

42 **D** 3

47 **E** 2

53 **F** 7 **G** 10 4

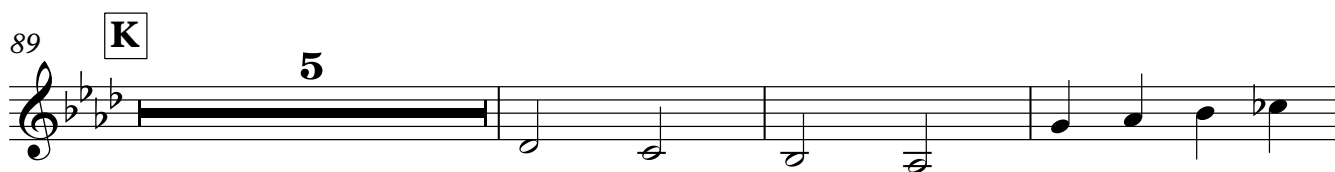
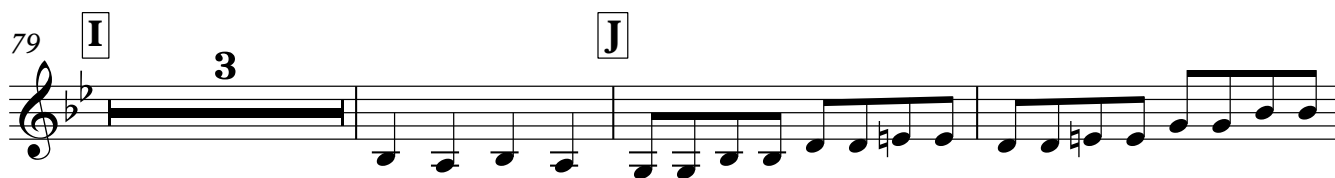

Trumpet in B \flat

Making Christmas

$\text{♩} = 138$

8 4

14 **A** 5

22 **B** 4

30 **C** 3

37

42 **D** 3

47 **E** 2

52 **F** 7 10

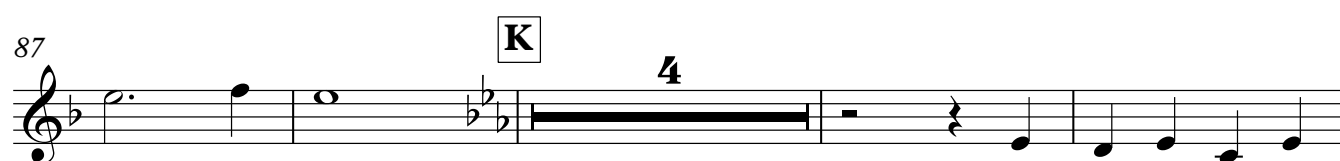
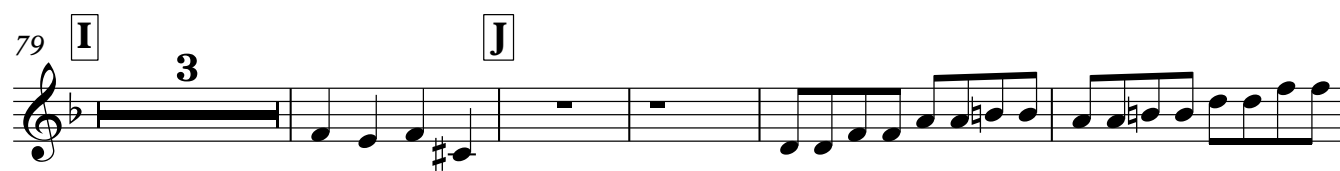
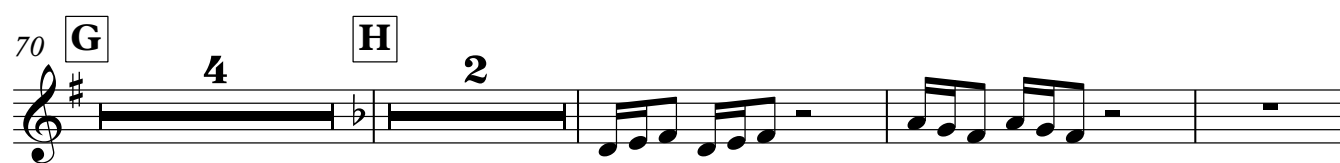

Piano

Making Christmas

$\text{♩} = 138$

6 organ

10

14 **A** vibraphone

17

20 **B**

23

29

34

C

41

D

47

E

57

F

vibraphone

62 **G**

6 6

71

6 6

74 **H** **I**

5 2 5 2

83 **J** **K**

4 4

91

6 6

96

6 6

Violin 1

Making Christmas

$\text{♩} = 138$ **2** pizz.

6

10

14 **A**

18

22 **B**

26 arco

30

34 **C** **2** **2** **2**

[illegible]

93

96

Violin 2

Making Christmas

$\text{♩} = 138$ **2** pizz.

6

10

14 **A**

18

22 **B**

26 arco

30

34 **C** **2** **2** **2**

42 **D**

47 **E** arco.

52

57 **F** pizz.

62 arco

67 **G** pizz.

71

74 **H**

78 **I** arco

83 **J**

Violoncello

Making Christmas

$\text{♩} = 138$
2 pizz.

6

10

14 **A**

18

22 **B**

26 arco

30

34

C

F

pizz.

G

82

J

86

89

K

93

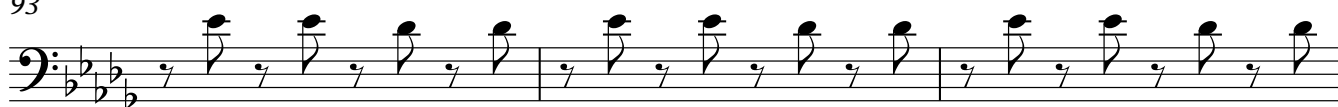

96

Contrabass

Making Christmas

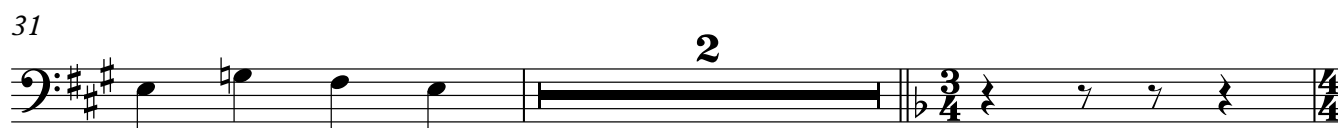
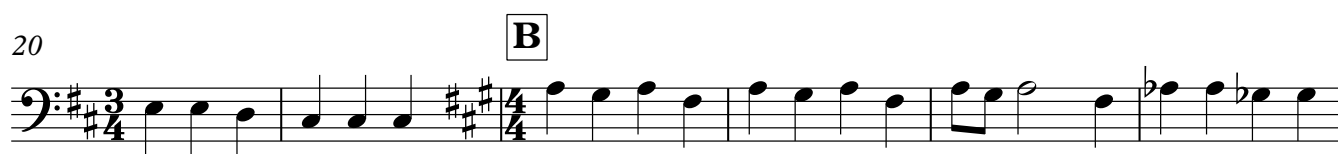

39

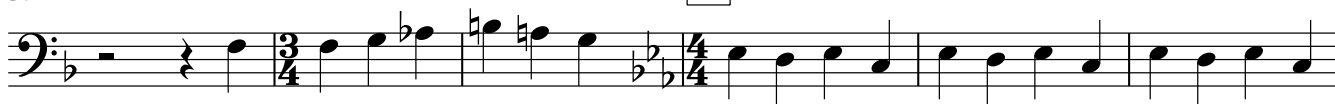
D

45

E

arco.

51

60

F

pizz.

65

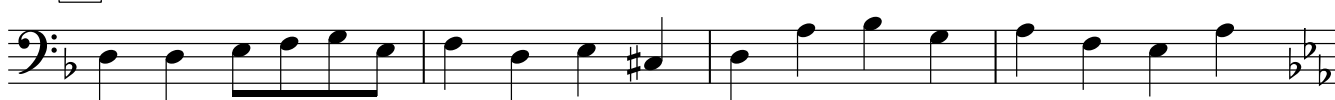

70

G

74

H

79

I

arco

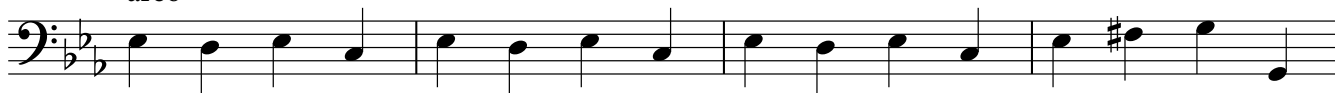

83

J

86

89

K

95

