

Clarinet in B \flat

Oogie Boogie's Song

$\text{♩} = 120$

4 tr.

8 **A** 6

15 **B** 7 **C** 4

30

35 **D** 2

41

45 **E** 4

51 **F** 8 **G** $\text{♩} = 120$

62 3

67 **H** 2

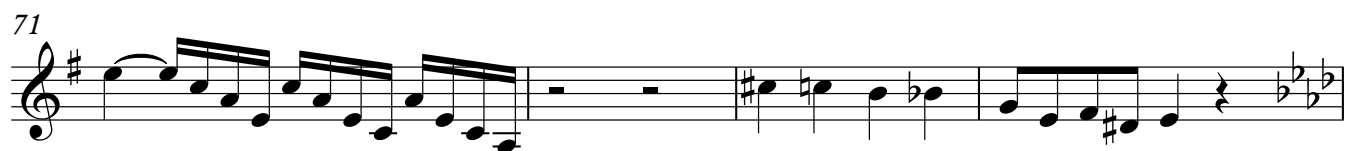

Alto Saxophone

Oogie Boogie's Song

$\text{♩} = 120$

4

tr.

8

A

6

15

B

7

C

3

29

35

D

2

41

45

E

4

51

F

9

G

$\text{♩} = 120$

63

3

3

67

H

2

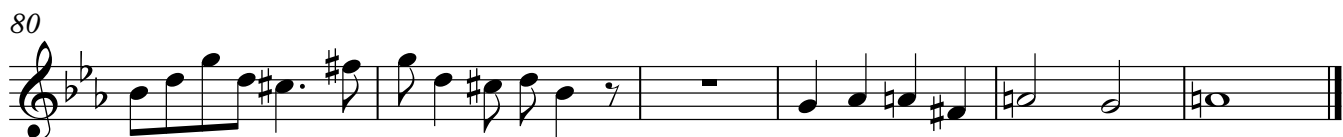

Horn in F

Oogie Boogie's Song

$\text{♩} = 120$

2 3

9 **A** 6 **B** 8

23 **C** 4 2

33 **D** 2

40 2

45 **E** 4

$\text{♩} = 120$

51 **F** 9 **G** 7 **H** 3

71

75 **I** 3

80 3

Trumpet in B \flat

Oogie Boogie's Song

$\text{♩} = 120$

2 3

9 **A** 6 **B** 8

23 **C** 5

31

35 **D** 3

43

47 **E** 4 **F** 8

60 **G** $\text{♩} = 120$ 3 6

63

67 **H** 3

Trumpet in B \flat

70

75

I

82

Piano

Oogie Boogie's Song

$\text{♩} = 120$

22 C

26

30

34 D

38

42

45 **E**

4

4

51 **F**

6

6

55

3

3

$\text{♩} = 120$

60 **G**

6

64

3

3

67 **H**

V.S.

71

75

I

79

82

3

Violin

Oogie Boogie's Song

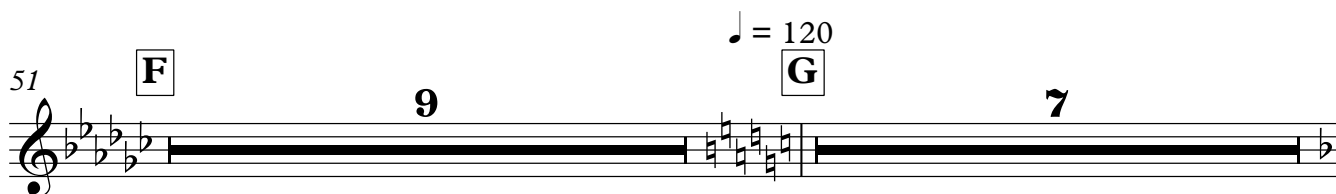
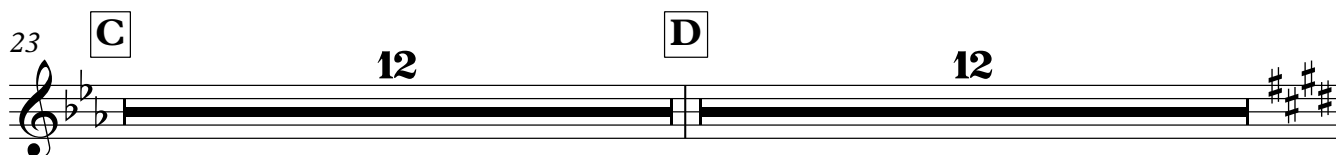
 $\text{♩} = 120$ 

Violin

Oogie Boogie's Song

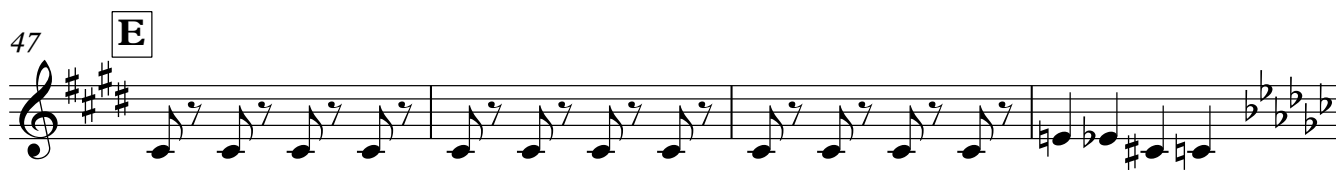
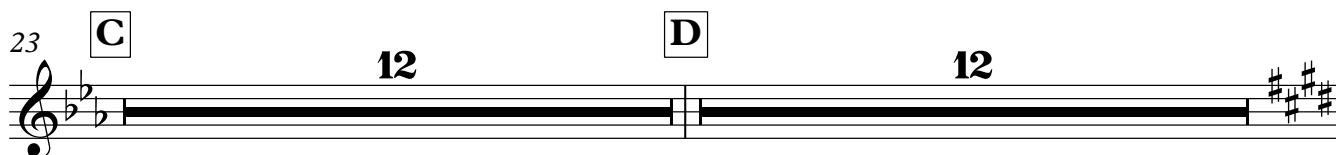
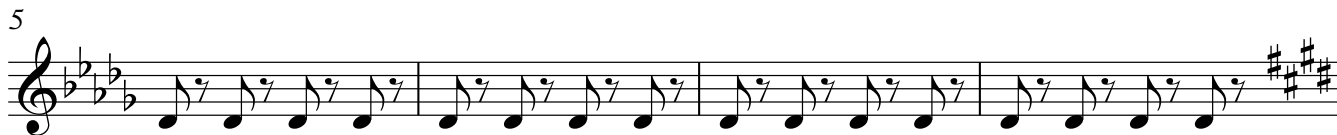
 $\text{♩} = 120$ 

Violoncello

Oogie Boogie's Song

 $\text{♩} = 120$ 

5

9

A

13

B

8

23

C

12

D

12

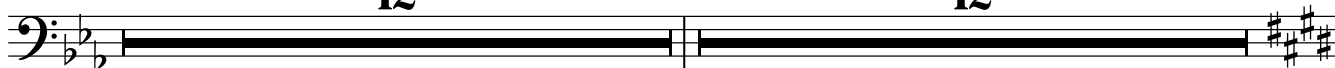

47

E $\text{♩} = 120$

51

F

9

G

7

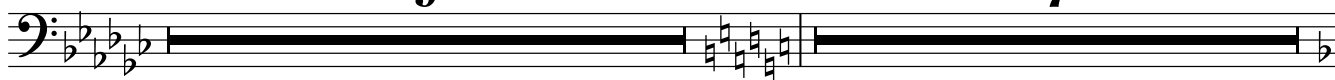

67

H

8

I

9

Contrabass

Oogie Boogie's Song

$\text{♩} = 120$
pizz.

7

A

13

B

18

22

C

27

33

D

38

43

47

E

Contrabass

51

F

56

♩ = 120

60

G

65

H

70

75

I

80

