

# Sally' Song

Flute

♩ = 108

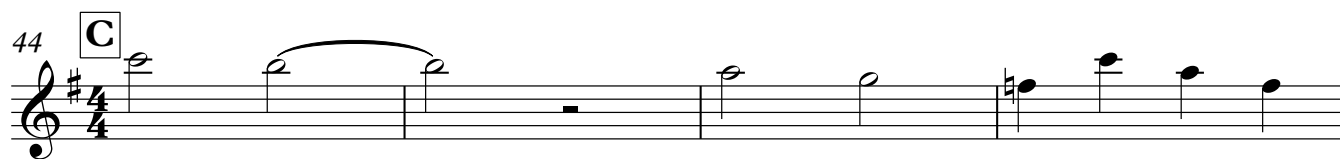
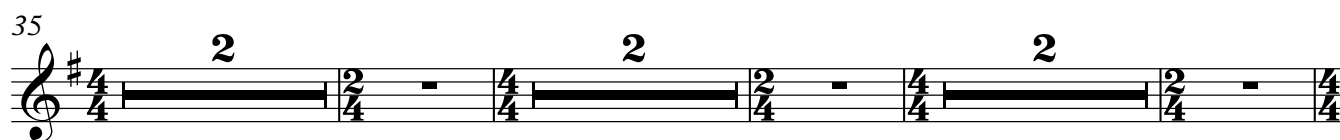
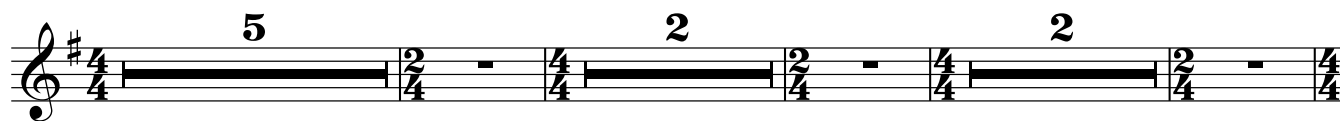

Clarinet

# Sally' Song

♩ = 108

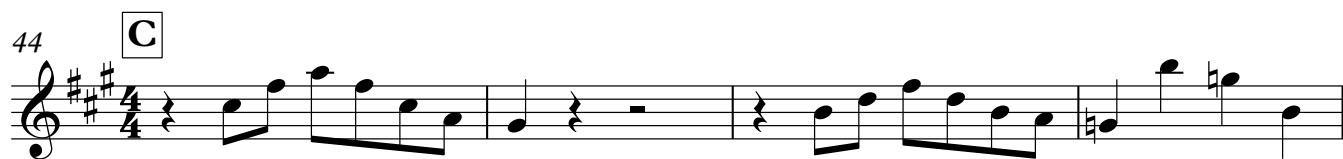
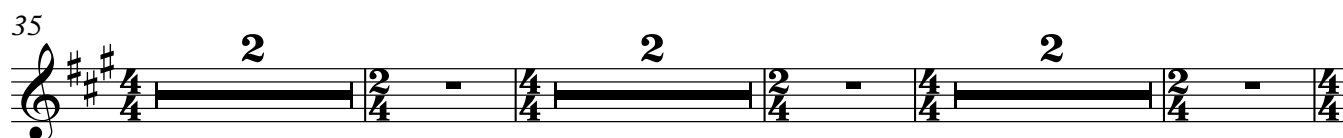
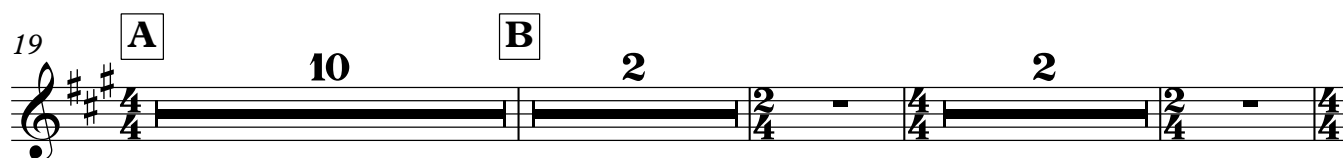
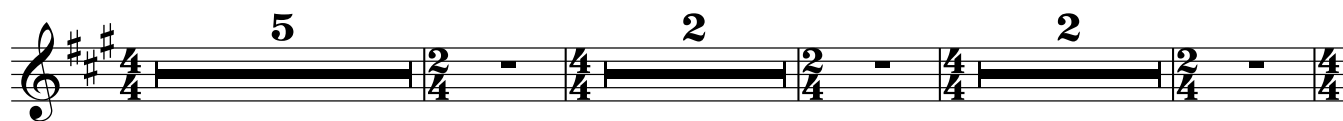

# Sally' Song

Alto Saxophone

♩ = 108

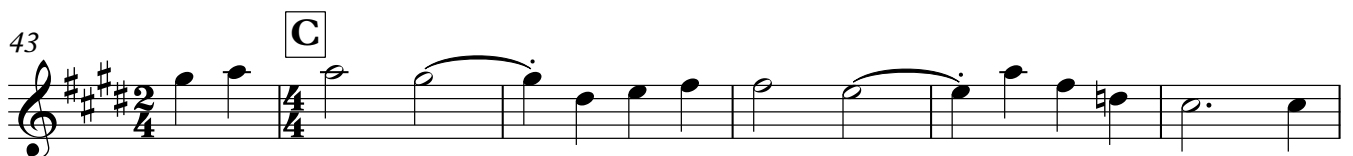
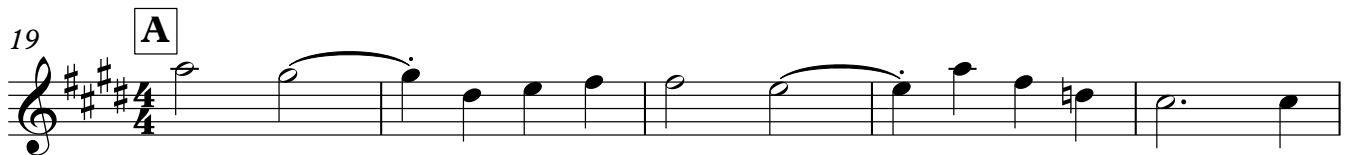

Piano

# Sally' Song

♩ = 108

2

Piano

27 **B**

32

36

40

44 **C**

48

52

## Bass

## Sally' Song

 $\text{♩} = 108$ 

8

14

19

**A**

26

**B**

33

39

44

**C**

49

## Violin 1

15

2

A

23

29 **B**

36

43 C

43 C

49

## Violin 2

15

2

A

2

24

29 **B**

36

43

C

49

49

# Sally' Song

Violoncello

♩ = 108

