

Flute

# Poor Jack

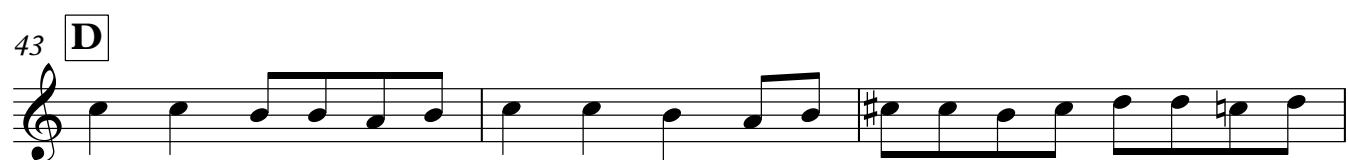
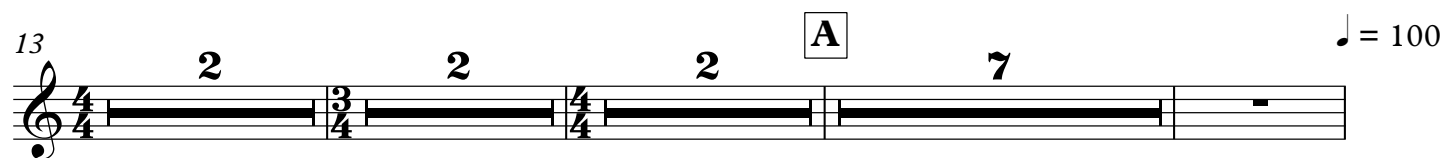

Oboe

# Poor Jack

$\text{♩} = 70$

6

2

13

2

2

19 **A**

7

**B**  $\text{♩} = 100$

8

35 **C**

4

3

43 **D**

47

4

Clarinet in B $\flat$

# Poor Jack

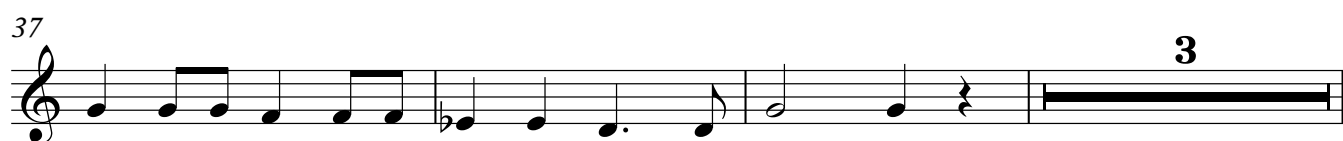
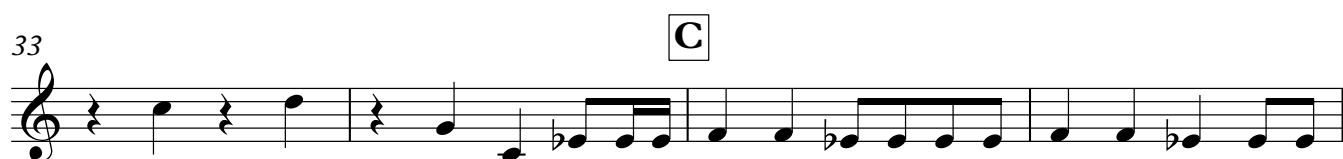

# Poor Jack

Copyright © 1997 by Danny Elfman

# Poor Jack

Horn in F

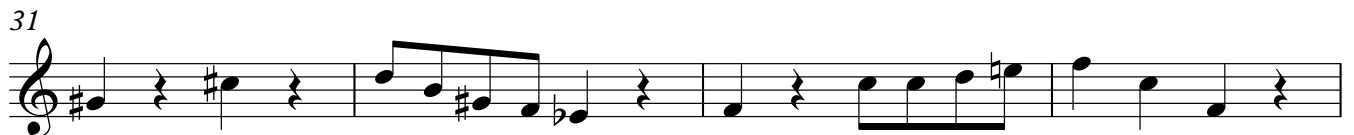
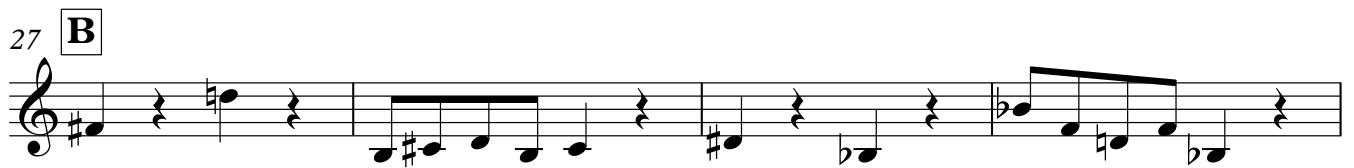
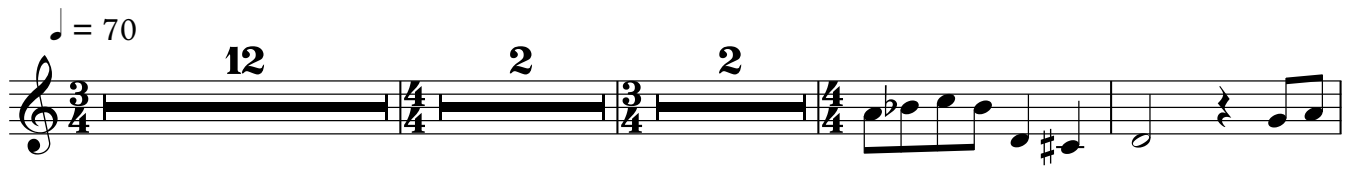

# Poor Jack

Trumpet in B $\flat$

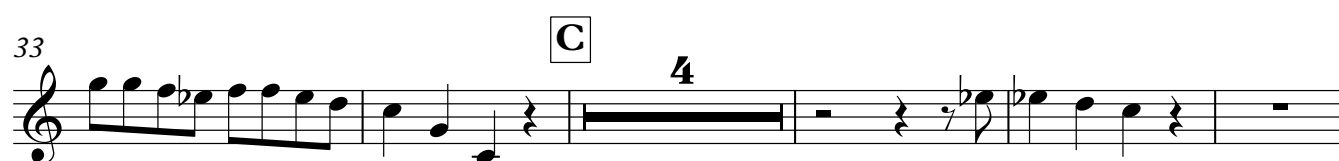
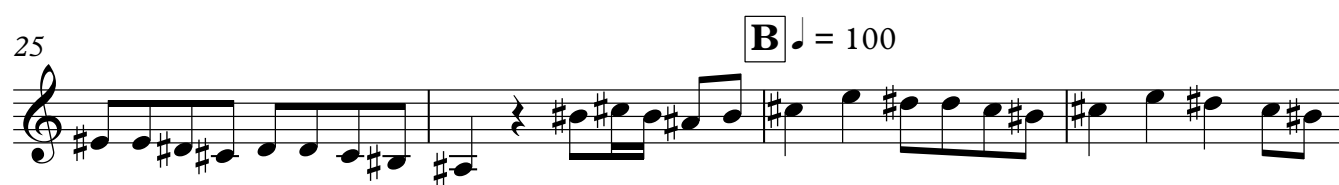

# Poor Jack

Timpani

♩ = 70

**12** **2** **2**

19 **A** **6** ♩ = 100

27 **B** **C** **8** **4** **2**

43 **D** **9**

# Snare Drum

## Poor Jack

♩ = 70

**12**

**4**

**2**

**3**

**2**

**4**

**2**

19 **A**

**7**

**B** ♩ = 100

**7**

35 **C**

**4**

**3**

**D**

**10**

# Poor Jack

Cymbals

$\text{♩} = 70$

12 4 2 3 2 4 2

19 **A** 7 **B**  $\text{♩} = 100$

30

35 **C** 8 **D**

46 4

Tambourine

# Poor Jack

$\text{♩} = 70$

12 4 2 3 2 4 2

19 **A** 7 **B**  $\text{♩} = 100$

30

35 **C** 8 **D**

46 4

# Poor Jack

Celesta

♩ = 70

9

13

19 **A**

21

♩ = 100

## Celesta

27

**B**

31

Example 10 (continued)

31

[illegible]

35

C

3

3

41

43

**D**

48

Violin 1

# Poor Jack

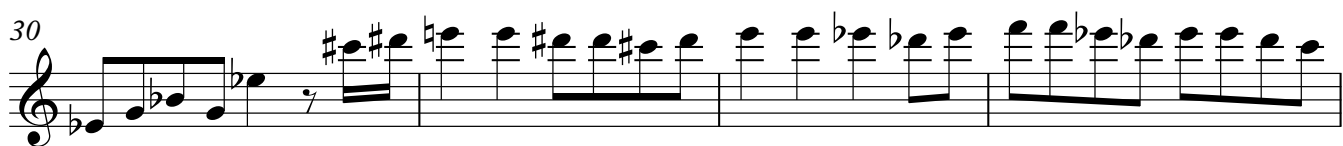
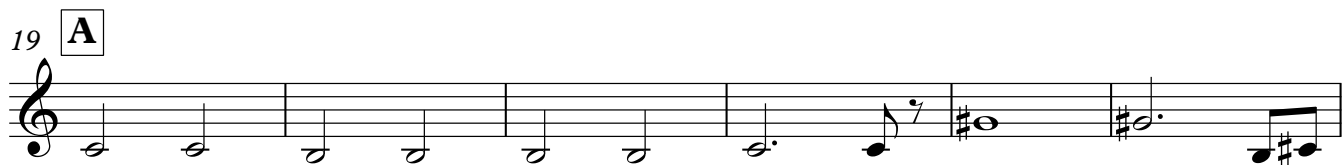

V.S.

43 **D**

Violin 2

# Poor Jack

♩ = 70

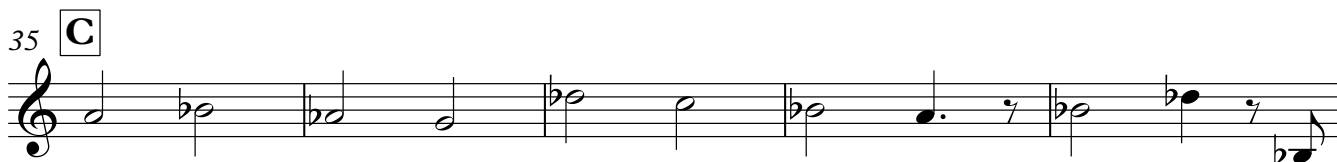
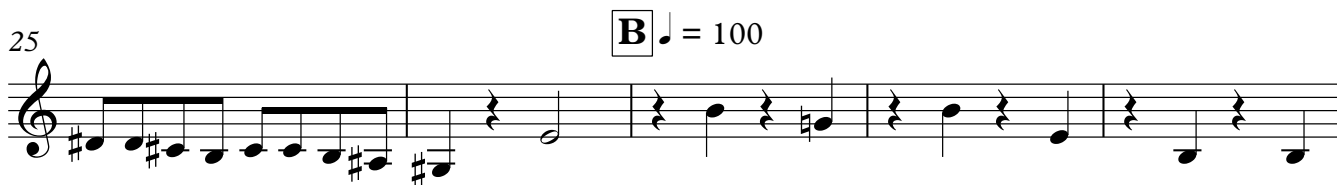
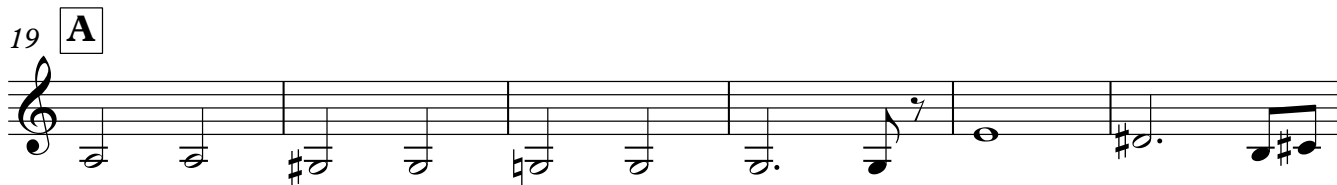

V.S.

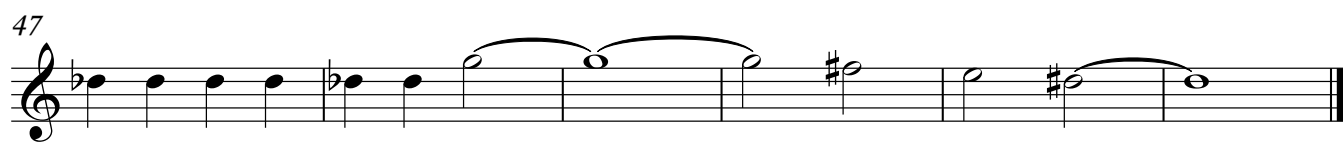
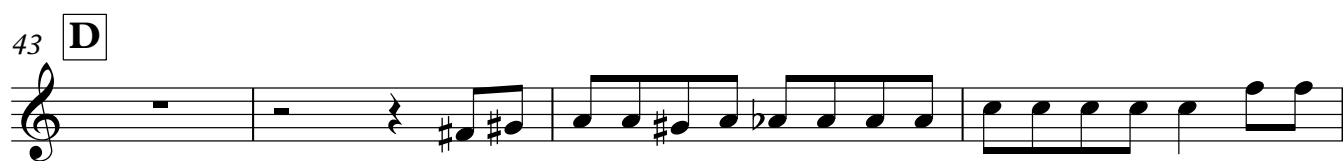

Violoncello

# Poor Jack

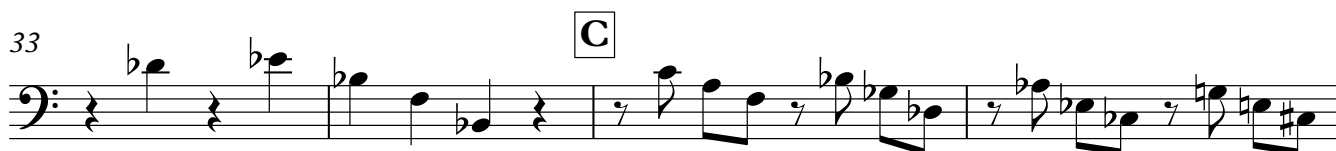

V.S.

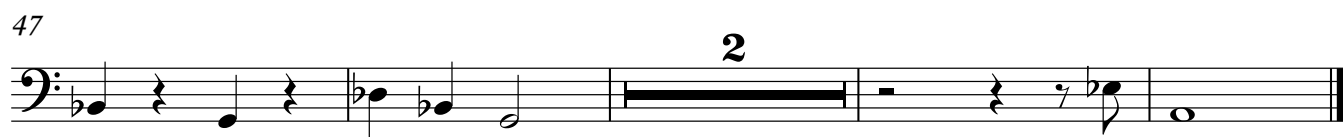

# Contrabass

## Poor Jack

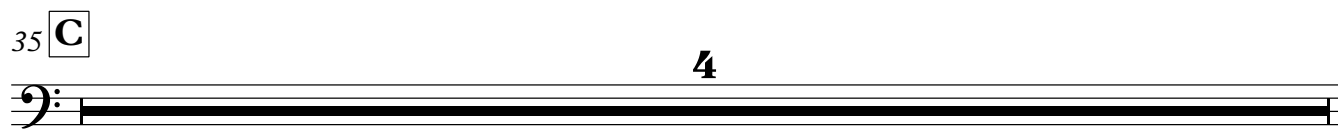

39

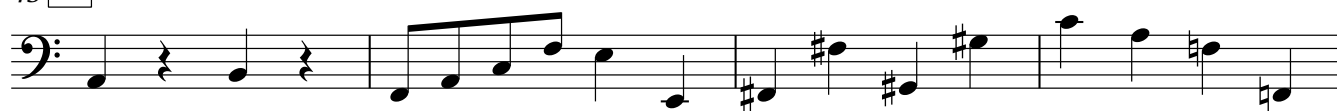
43 **D**

47

