

Finale/Reprise

Flute

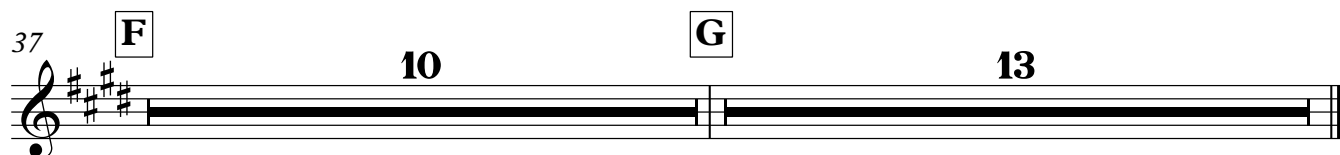
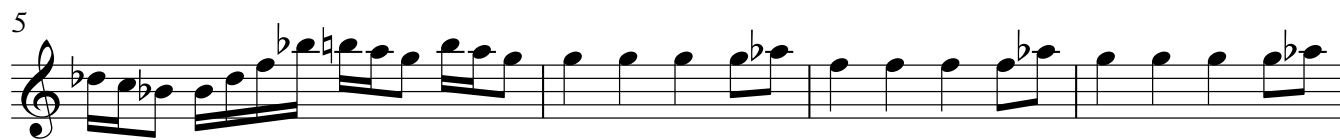

Finale/Reprise

Oboe

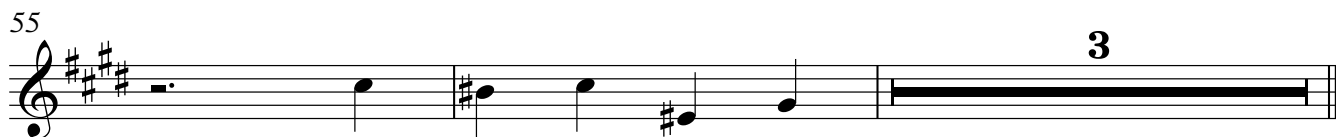
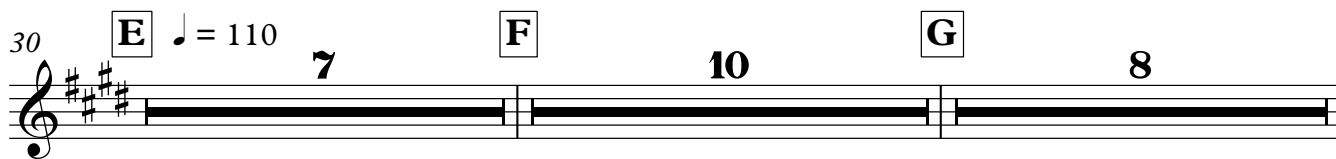
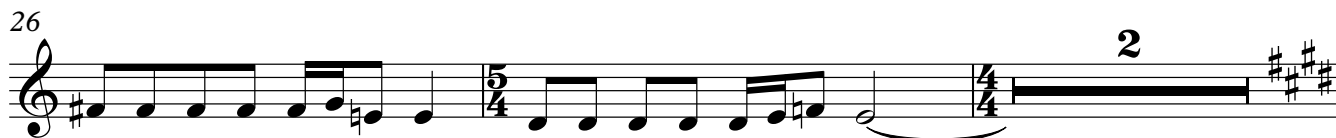
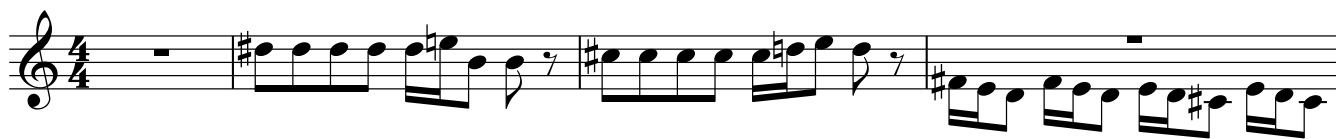

Finale/Reprise

Clarinet in B \flat

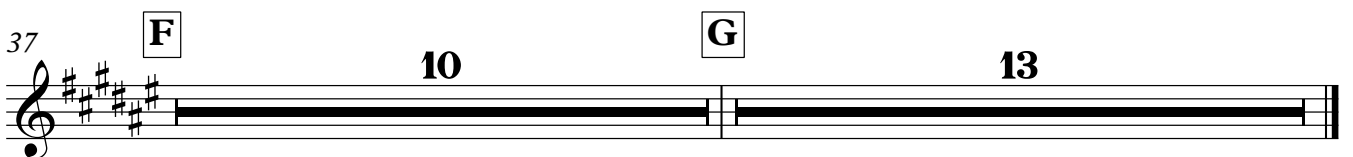
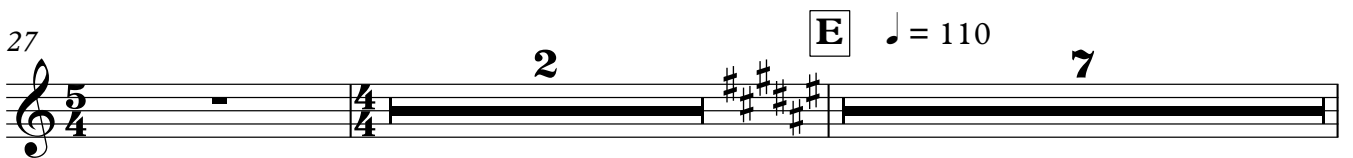

Alto Saxophone

Finale/Reprise

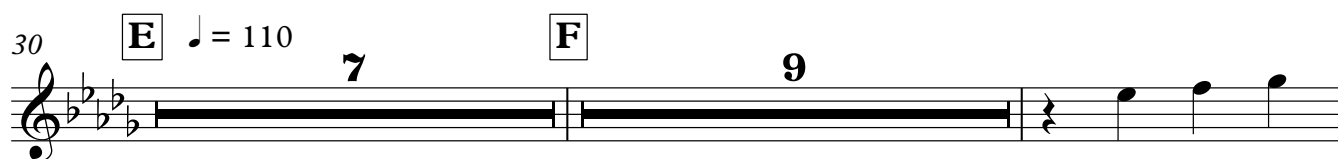
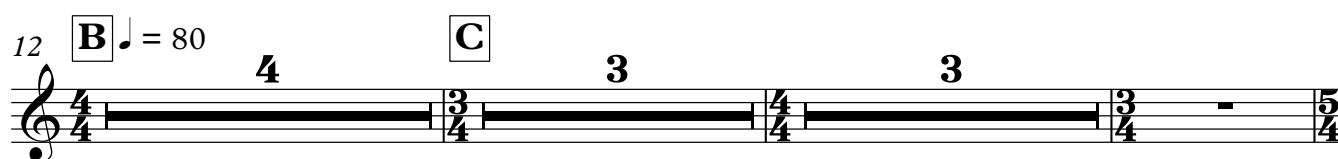
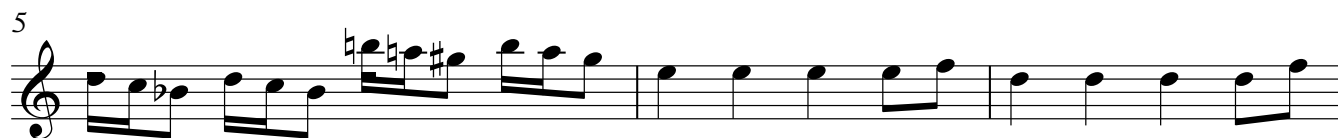

Horn in F

Finale/Reprise

Trumpet in B \flat

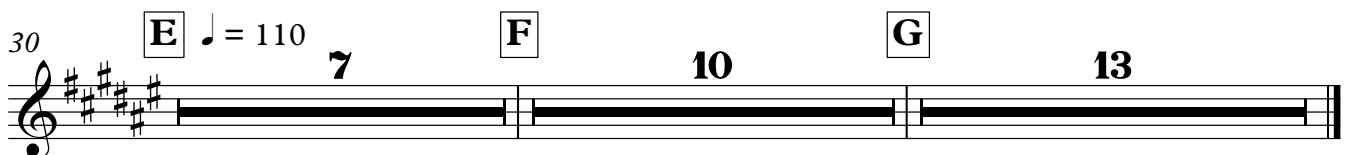
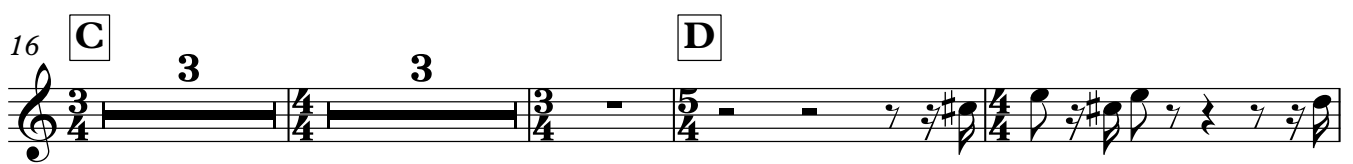
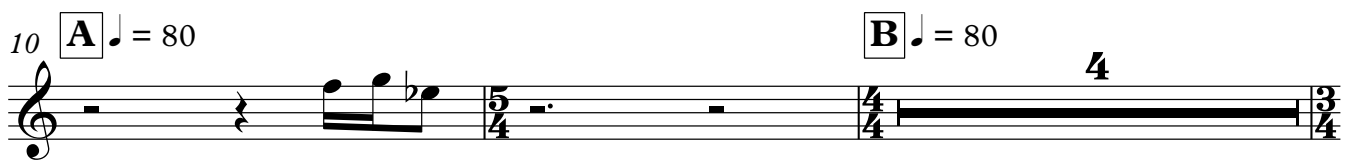

Timpani

Finale/Reprise

9 **A** ♩ = 80 **B** ♩ = 80 4

16 **C** 3 3 **D**

25

28 **E** ♩ = 110 7 **F** 10

47 **G** 13

Snare Drum

Finale/Reprise

Bass Drum

Finale/Reprise

10 **A** ♩ = 80

6

23 **D**

30 **E** ♩ = 110

B ♩ = 80

C

F

G

4

3

3

3

3

2

7

10

13

Cymbals

Finale/Reprise

10 **A** ♩ = 80

6 **B** ♩ = 80

16 **C** 3 4 3 3 5 4 3 5

27 **E** ♩ = 110 2 7

37 **F** 10 **G** 13

Sleigh Bells

Finale/Reprise

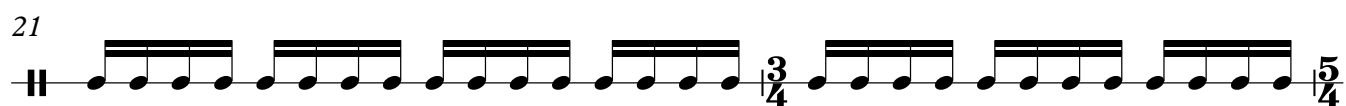
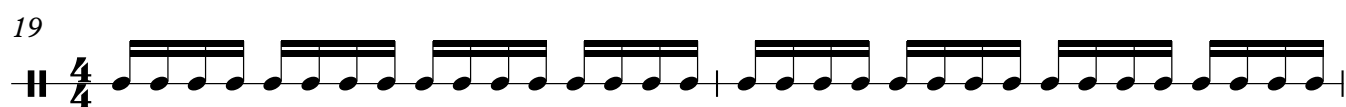
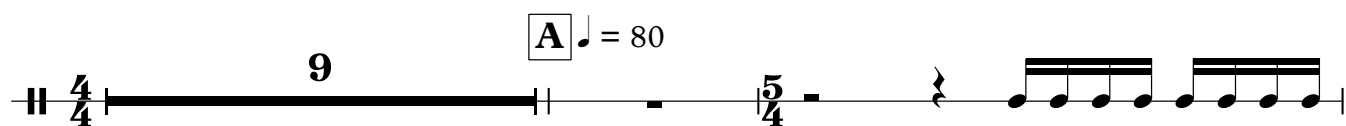

Sleigh Bells

Tambourine

Finale/Reprise

Finale/Reprise

Celesta

A ♩ = 80

9

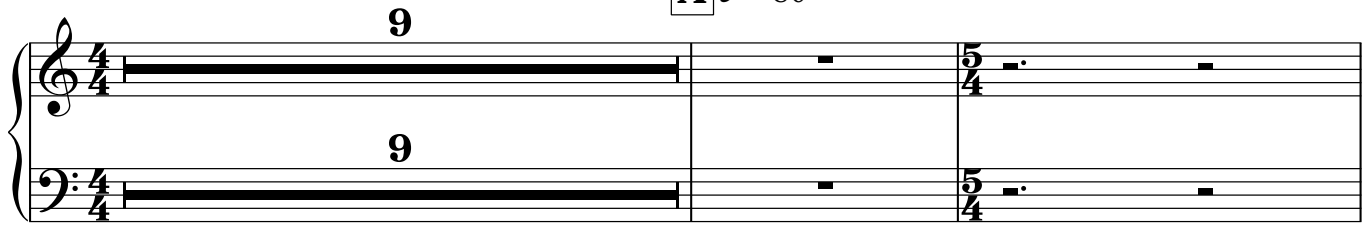

12 **B** ♩ = 80

C

15

18

20

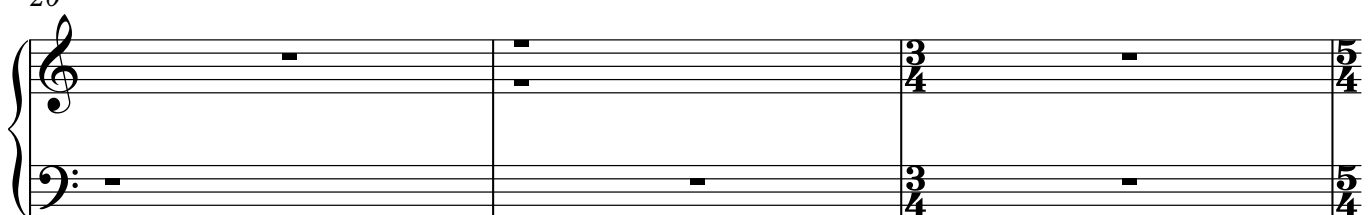

23 **D**

27

30

E

♩ = 110

34

F**G**

Violin 1

Finale/Reprise

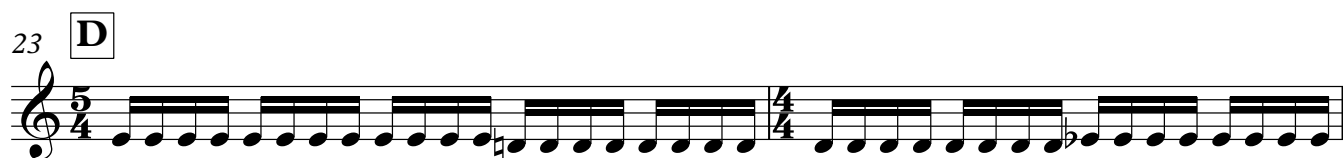
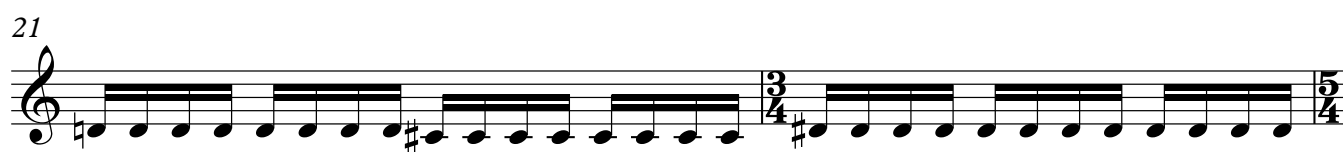
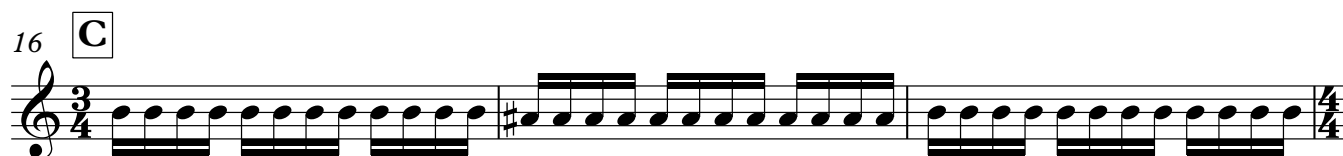

25

28

E ♩ = 110

35

F

41

47

G

53

2

Violin 2

Finale/Reprise

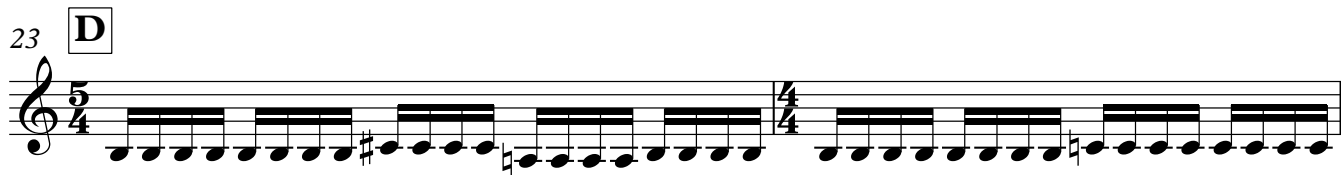
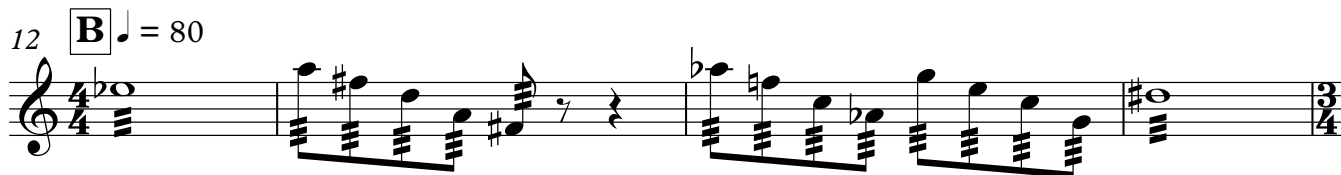

25

27

5/4

4/4

30 **E** ♩ = 110

37 **F**

44 G pizz.

50

50

54 arco

Violoncello

Finale/Reprise

4

8

A ♩ = 80

12

B ♩ = 80

3

C

17

19

21

arco

23

D

26

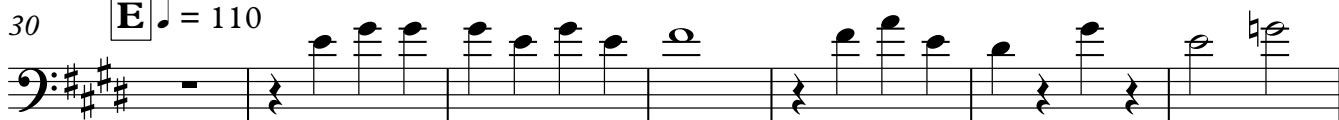

30

E ♩ = 110

37

F

44

G pizz.

50

arco

55

Contrabass

Finale/Reprise

4

8 **A** ♩ = 80

12 **B** ♩ = 80 **C** pizz. **3**

18 **2**

22 **D** arco

25

29 **E** pizz. ♩ = 110

35 **F** arco

41

47 **G** pizz.